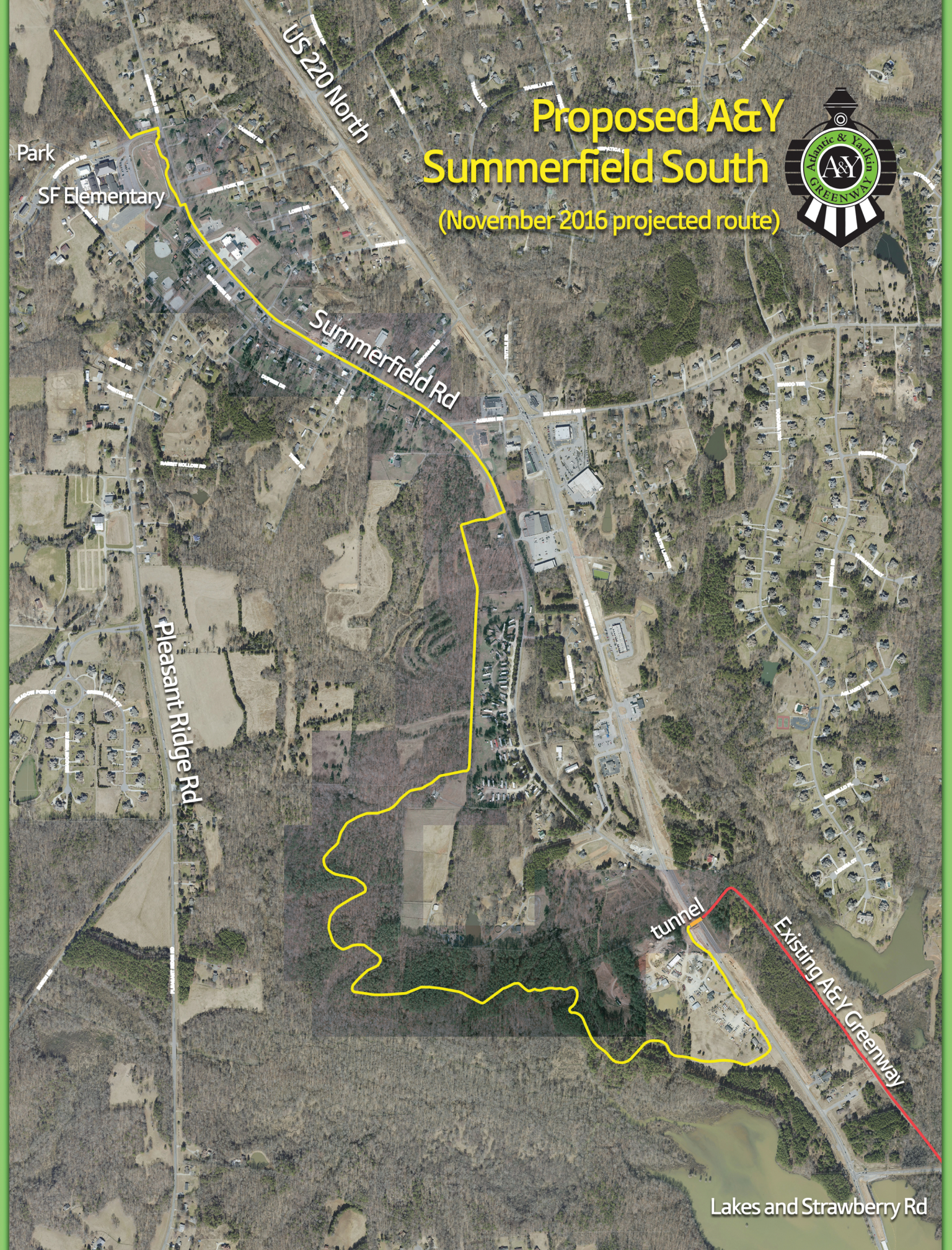
Proposed A&Y
Summerfield South
(November 2016 projected route)
Atlantic & Yadkin
A&Y
GREENWAY
US 220 North
Park
SF Elementary
Summerfield Rd
Pleasant Ridge Rd
tunnel
Existing A&Y Greenway
Lakes and Strawberry Rd