R-2013-005

RESOLUTION ADDING CHESTERBROOKE DRIVE
TO THE SECONDARY ROAD SYSTEM OF THE STATE OF NORTH CAROLINA

WHEREAS, as owners of property along the above-referenced road, which lies wholly within the corporate limits of the Town of Summerfield, North Carolina, have petitioned the North Carolina Department of Transportation to accept for state maintenance said road as defined on the Stonebridge Subdivision Plat as recorded August 19, 2005, PB 161, Pg 22-24 of Guilford County, North Carolina; and,

WHEREAS, the North Carolina Department of Transportation has declared through its Secondary Road Addition Investigation Report (File G-04-2013) dated July 10, 2013, that said street meets the minimum requirements for addition into the Secondary Road System of the State of North Carolina; and,

WHEREAS, the District Engineer of the North Carolina Department of Transportation does recommend the addition of said roads to the Secondary Road System of the State of North Carolina.

NOW, THEREFORE, BE IT RESOLVED THAT the Town Council on behalf of the Town of Summerfield, North Carolina, does herewith, after due consideration and deliberation and without any objection being heard, concur and consent to the addition of Chesterbrooke Drive to the Secondary Road System of the State of North Carolina to the same degree and measure to which the property owners have petitioned said Department of Transportation of the State of North Carolina; and to the same degree and measure to which the said Department of Transportation does now recommend acceptance into the said Secondary Road System of the State of North Carolina.

Adopted this 12th day of November 2013.

Mark E. Brown

Mark E. Brown, Mayor

ATTEST:

Valarie R. Halvorsen

Valarie R. Halvorsen, Town Clerk

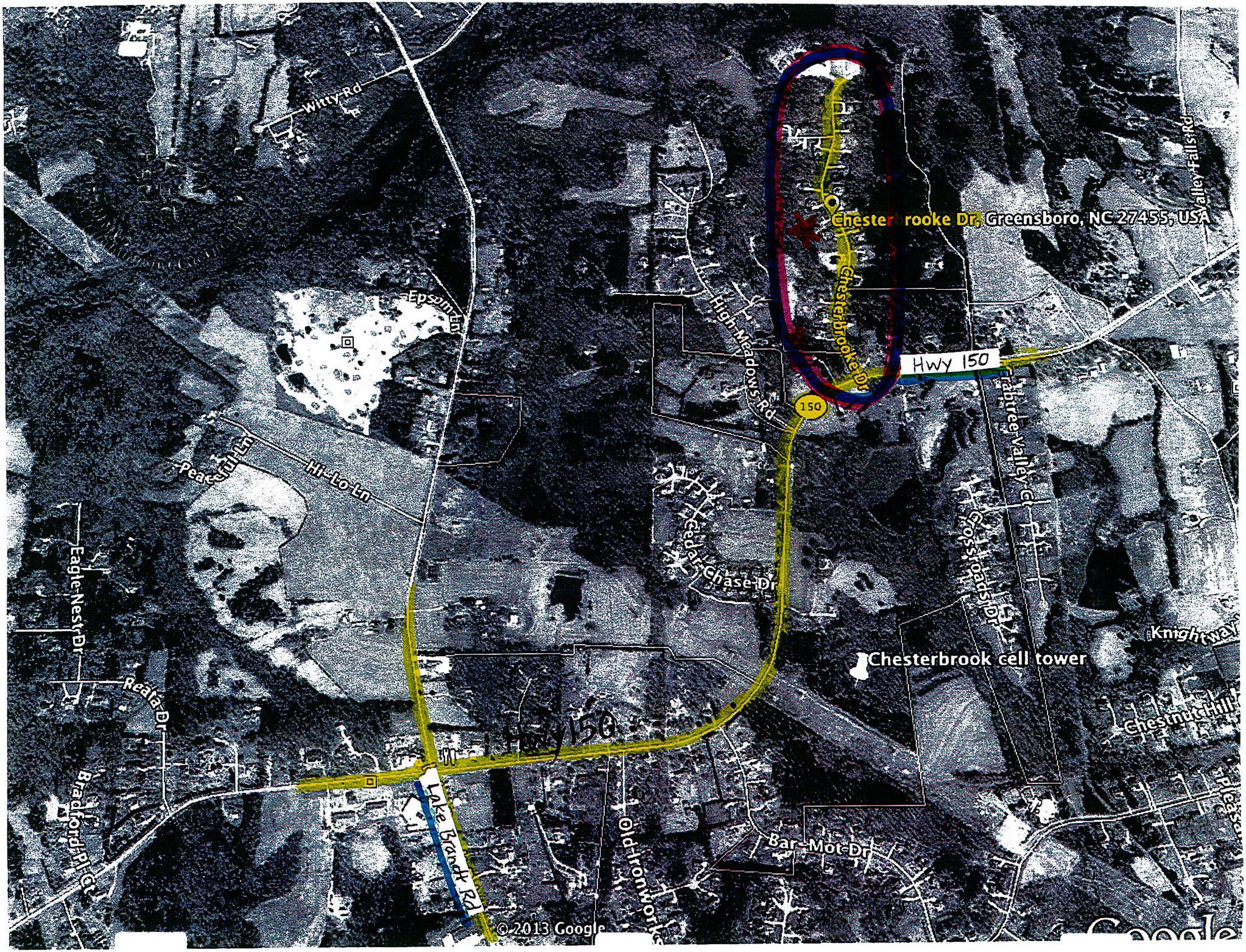

Chesterbrooke Dr, Greensboro, NC 27455, USA
Chesterbrooke Dr
Hwy 150
150
Hwy 150
Chesterbrook cell tower
Witty Rd
Epsom Ln
High Meadows Rd
Peaceful Ln
Hi-Lo Ln
Cedar Chase Dr
Frabtree Valley Ct
Crossroads Dr
Valley Falls Rd
Knightway
Chestnut Hill
Eagle Nest Dr
Reata Dr
Bradford Pl Ct
Lake Brandt Rd
Old Ironworks
Bar-Mot Dr
© 2013 Google